

BASS GUITAR

ROOM 219

BENN CLATWORTHY
ARR. TERYN CARTER

FAST SWING $\text{♩} = 120$

OPEN $Bbmi^{11}$ Cmi^{11} $Bbmi^{11}$ Cmi^{11} $Bbmi^{11}$ Cmi^{11} $Bbmi^{11}$ Cmi^{11}

mf

5 ON CUE

$Bbmi^{11}$ Cmi^{11} $Bbmi^{11}$ Cmi^{11} $Bbmi^{11}$ Cmi^{11} $Bbmi^{11}$ Cmi^{11} $Bbmi^{11}$ Cmi^{11}

mp

10 $Bbmi^{11}$ Cmi^{11} $Bbmi^{11}$ Cmi^{11} $Bbmi^{11}$ Cmi^{11} Dmi^{11} Emi^{11}

14 Dmi^{11} Emi^{11} Dmi^{11} Emi^{11} Dmi^{11} Emi^{11} $Bbmi^{11}$ Cmi^{11} $Bbmi^{11}$ Cmi^{11}

19 $Bbmi^{11}$ Cmi^{11} $Bbmi^{11}$ Cmi^{11} $Bbmi^{11}$ Cmi^{11} $Bbmi^{11}$ Cmi^{11}

23

Dmi^{11} Fmi^{11} Gmi^{11} Dmi^{11} Fmi^{11} Gmi^{11} Ami^{11} Dmi^{11} Fmi^{11} Gmi^{11} Ami^{11}

mf *f*

BASS GUITAR

28

Bbmi¹¹

sub.mp

33

Bbmi¹¹ Cmi¹¹ Bbmi¹¹ Cmi¹¹ Bbmi¹¹ Cmi¹¹ Bbmi¹¹ Cmi¹¹ Bbmi¹¹ Cmi¹¹

37

Bbmi¹¹ Cmi¹¹ Bbmi¹¹ Cmi¹¹ Bbmi¹¹ Cmi¹¹ Bbmi¹¹ Cmi¹¹ Bbmi¹¹ Cmi¹¹ Bbmi¹¹ Cmi¹¹

mp

43

Bbmi¹¹ Cmi¹¹ Bbmi¹¹ Cmi¹¹ Dmi¹¹ Emi¹¹ Dmi¹¹ Emi¹¹ Dmi¹¹ Emi¹¹ Dmi¹¹ Emi¹¹

49

Bbmi¹¹ Cmi¹¹ Bbmi¹¹ Cmi¹¹ Bbmi¹¹ Cmi¹¹ Bbmi¹¹ Cmi¹¹ Bbmi¹¹ Cmi¹¹ Bbmi¹¹ Cmi¹¹

mf

55

Dmi¹¹ Fmi¹¹ Gmi¹¹ Dmi¹¹ Fmi¹¹ Gmi¹¹ Ami¹¹ Dmi¹¹

f

59

Fmi¹¹ Gmi¹¹ Ami¹¹ Bmi¹¹

63

ff

mf

69

SOLOS- BGS ON CUE

Bbmi¹¹
WALK

BASS GUITAR

75

Cmi¹¹ Dmi¹¹

81 Bbmi¹¹

Cmi¹¹Dmi¹¹

87

Fmi¹¹

Gmi¹¹

Dmi¹¹

Fmi¹¹

Gmi¹¹

Ami¹¹

Dmi¹¹

Fmi¹¹

Gmi¹¹

Ami¹¹

92

Bbmi¹¹

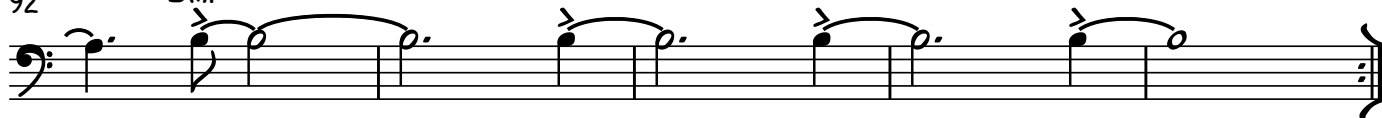

ON CUE- TENOR SOLO

97

101

ON CUE- SOLO CONT.

107

113

118

Dmi¹¹

Fmi¹¹

Gmi¹¹

vs.

BASS GUITAR

122

Fm¹¹ Gm¹¹ Am¹¹

129

Bbm¹¹Cm¹¹ Bbm¹¹ Cm¹¹ Bbm¹¹ Cm¹¹ Bbm¹¹ Cm¹¹ Bbm¹¹ Cm¹¹ Bbm¹¹ Cm¹¹

135 Bbm¹¹ Cm¹¹ Bbm¹¹ Cm¹¹Dm¹¹ Em¹¹ Dm¹¹ Em¹¹ Dm¹¹Em¹¹ Dm¹¹ Em¹¹

141 Bbm¹¹ Cm¹¹ Bbm¹¹ Cm¹¹ Bbm¹¹Cm¹¹ Bbm¹¹ Cm¹¹ Bbm¹¹Cm¹¹ Bbm¹¹ Cm¹¹

147 Dm¹¹ Fm¹¹ Gm¹¹ Dm¹¹ Fm¹¹ Gm¹¹ Am¹¹ Dm¹¹

151 Fm¹¹ Gm¹¹ Am¹¹ Bm¹¹

155

158

3

DICT: ARCO

159-161

p