

DRUMS

# CHRISTMAS TIME IS HERE

VINCE GUARALDI  
ARR. TERYN CARTER

STRAIGHT 8THS ♩=96

BRUSHES

SIM.

16

32

DRUMS

44

FILL

FILL

50

62

73

87

94

1. 2.

3/4

97

*mf* BNS: [quarter note] [quarter note] [quarter note]

104

108

5x5

113

*mp*

120

*mp*

126

*mp* END TPT SOLO BEGIN SPARSE AND BUILD

131

135

*f*

143

151

*p*

159

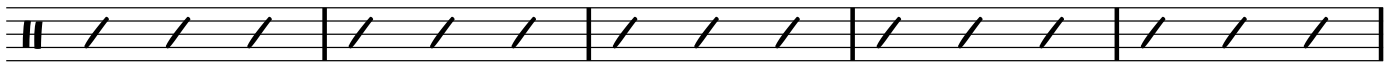

164

1.

2.

169

176

181

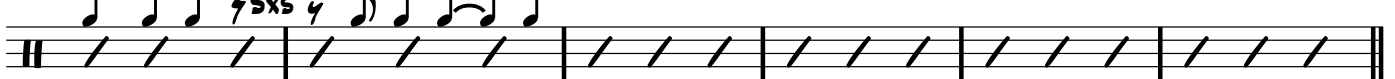

*mp*

187

*f*

*mf*

195

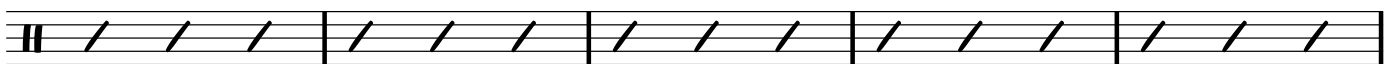

200

**205 SHOUT!**

212

219

**STRAIGHT 8THS**

**222** TEMPO | ♩. = ♩

227

232