

UPRIGHT BASS

28 GMI7 C13 GMI7(b5)/C FΔ9

32

FΔ9 Eb13(#11) FΔ9 Eb13(#11)

mf

40 BMI7(b5) BbMI7 AMI7 AbO7 GMI7

45 C13 GMI7(b5)/CFΔ9 DMI7/G

50

DbΔ7 Gb13(#11) DbΔ7 Gb13(#11)

56 AMI9 Eb9 D7 D7(b9) GMI7 C13

62

FΔ9 Eb13(#11) FΔ9 Eb13(#11)

67 Bø7 BbMI7 AMI7 AbMI7 GMI7 C7sus

73

78

83

87

(3+2) FΔ9 Eb13(#11) FΔ9 Eb13(#11) Bm7(b5) Bbm7

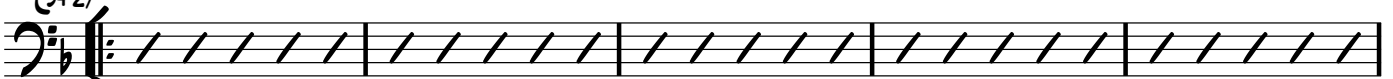

*mp*

92 Am7 Abm7 Gm7 Gm7(b5)/C<sup>1</sup> FΔ9 C7sus | 2. FΔ9

97

DbΔ7 Gb13(#11) DbΔ7 Gb13(#11)

*mf*

105 Am7 Eb9(#11) D9 D7(b9) Gm11 C13(b9)

113

FΔ9 Eb13(#11) FΔ9 Eb13(#11)

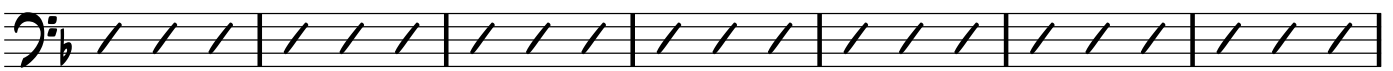

*mp*

120 Bm7(b5) Bbm7 Am7 Ab°7 Gm7 C13 Bb/C

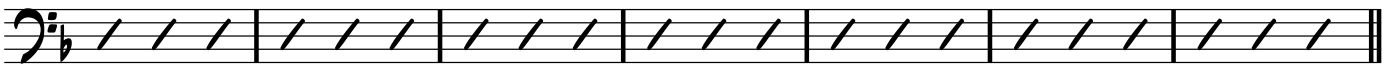

126

FΔ9 C13(b9)/F FΔ9 C13(b9)/F Fm9

*mp*

*mf*

**135** EbΔ9      Bb13(b9)/Eb      EbΔ9      Bb13(b9)/Eb

143 EbΔ9      Bb13(b9)/Eb      EbΔ9      GMI7      C13(b9)

*f*      *p*

**151** FΔ9      Eb13(#11)      FΔ9      Eb13(#11)

159 BMI7(b5)      BbMI7      AMI7      AbO7      GMI7

164 C13      GMI7(b5)/C      FΔ9      C9sus      FΔ9

**169** DbΔ7      Gb13(#11)      DbΔ7      Gb13(#11)

177 AMI7      Eb9(#11)      D9      D7(b9)      GMI11

182 C13sus

**187** FΔ9      Eb13(#11)      FΔ9      Eb13(#11)

*f*      *mp*      *mf*

195 B $\flat$ M17( $\flat$ 5)

B $\flat$ M17

A $\flat$ M17

A $\flat$  $\circ$ 7

G $\flat$ M17

200

B $\flat$ /C F $\Delta$ 9

C13( $\flat$ 9)

**205 SHOUT!**

F $\Delta$ 9

D $\flat$  $\Delta$ 9

B $\flat$  $\Delta$ 9

E $\circ$ 7(411)

E $\flat$ 13( $\sharp$ 11)

209

F $\Delta$ 9

D $\flat$  $\Delta$ 9

B $\flat$  $\Delta$ 9

E $\circ$ 7(411)

E $\flat$ 13( $\sharp$ 11)

213 B $\flat$ M17( $\flat$ 5)

B $\flat$ M17

A $\flat$ M17

A $\flat$  $\circ$ 7

G $\flat$ M17

B $\flat$ /C

219

F $\Delta$ 9

